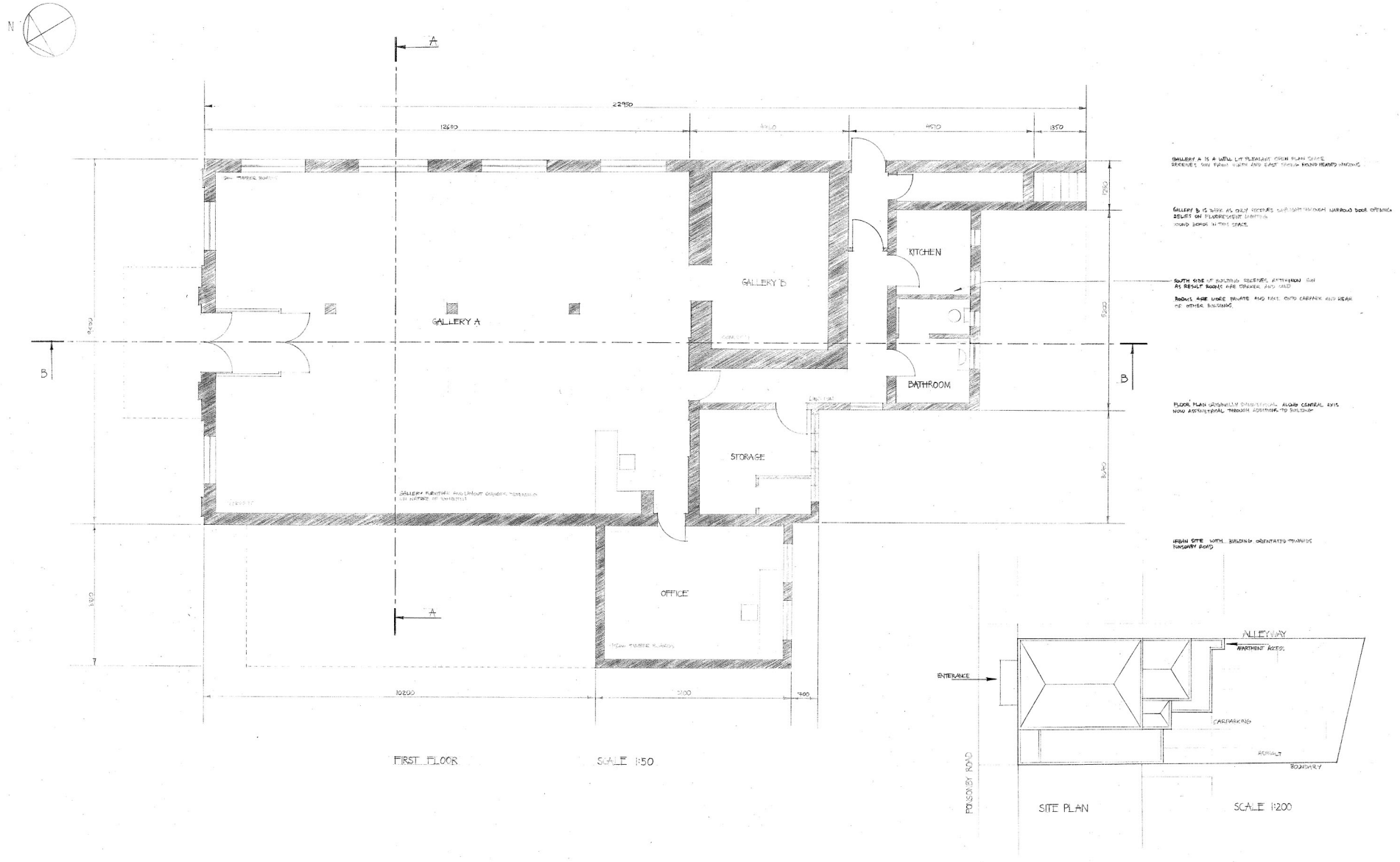

Drawing by Jacqueline Middleton, courtesy of The University of Auckland, 2006.